

MY PLACE, MY COMMUNITY

Shellharbour LGA

POPULATION^{1,2}
73,233

FORECAST
POPULATION 2041
94,877

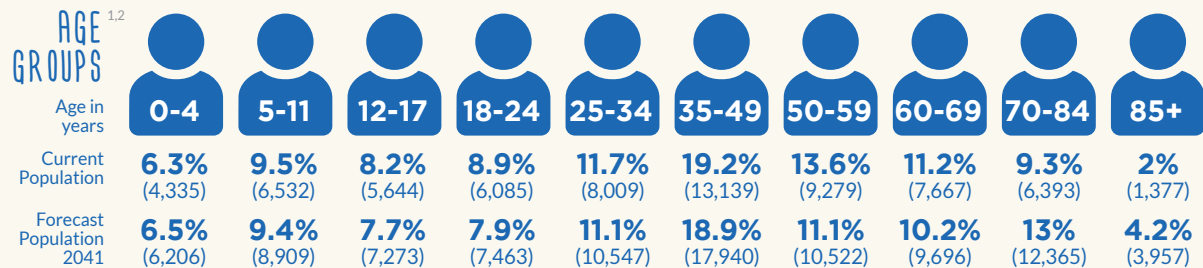

EMPLOYMENT

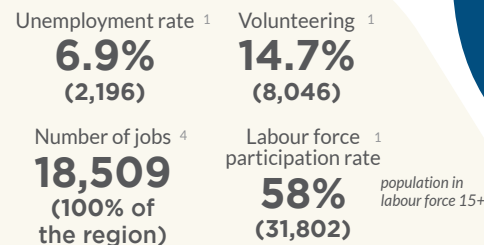

HOUSEHOLDS

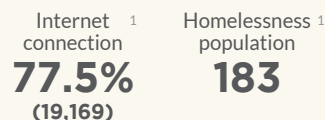
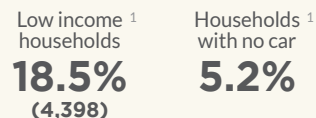
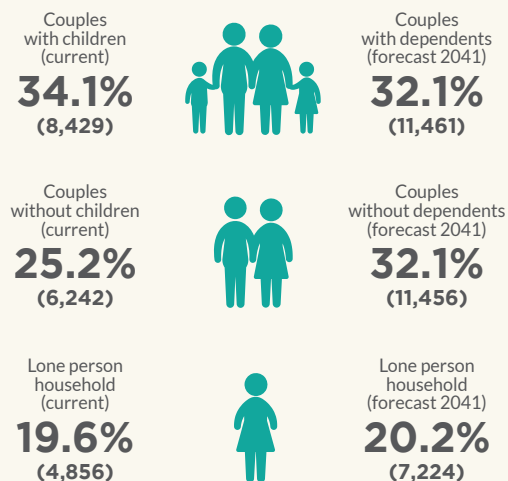
^{1,2}

CRIME

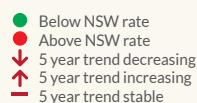
⁵

* Trend information is not calculated if at least one 12-month period in the selected timeframe had less than 20 incidents

TOP 3 EMPLOYMENT INDUSTRIES

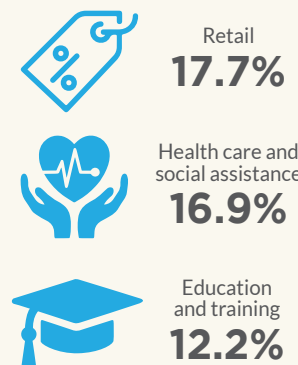
⁴

FEELING SAFE

³

Estimated number of people aged 18 years and over who feel safe walking alone in local area after dark



** An age standardised rate is a summary measure of the rate that a population would have if it had a standard age structure.

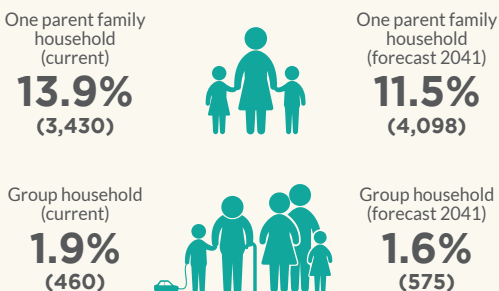

DIVERSITY & INCLUSION

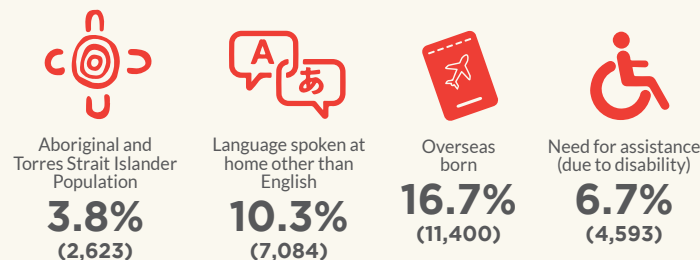
¹

HEALTH

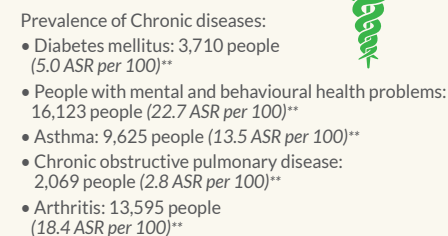
³

Health risk factors

- High or very high distress: 7,857 people (14.6 ASR per 100)**
- High blood pressure: 13,362 people (23.9 ASR per 100)**
- Overweight (not obese): 18,489 people (34.3 ASR per 100)**
- Obese: 20,349 people (37.2 ASR per 100)**
- Current smokers: 9,629 people (18.1 ASR per 100)**
- Consumed more than two alcoholic drinks per day: 9,077 people (16.8 ASR per 100)**

1 Australian Bureau of Statistics, Census of Population and Housing, 2011 and 2016
2 Population and household forecasts, 2016 to 2041, prepared by .id

3 PHIDU Social Health Atlas
4 REMPLAN, 2020

5 NSW Bureau of Crime Statistics and Research
6 Australian Early Development Census, 2018

7 Australian Curriculum, Assessment and Reporting Authority, 2018. My School.

** An age standardised rate is a summary measure of the rate that a population would have if it had a standard age structure.

MY PLACE, MY COMMUNITY

Shellharbour
LGA

